



REF: # 9930

GUARDAMAR DEL SEGURA



INFO

PRIX:	284.500 €
TYPE:	Appartement
CITY:	Guardamar del Segura
CHAMBRES:	3
Ba ENFANTS:	2
Built (m2):	85
pas (m2):	-
Terrasse (m2):	15
A ENFANTS:	
de plante:	1
MESSAGE	-

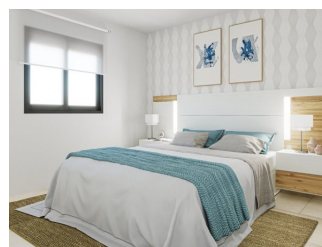
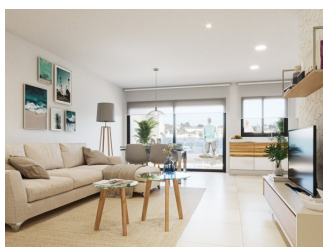

DESCRIPTION

BEAUTIFUL NEW BUILD APARTMENT IN GUARDAMAR DEL SEGURA only 550m from the beach. This 85m2 apartment consists of 3 bedrooms with fitted wardrobes, 2 bathrooms, open plan kitchen with the lounge area and a private 15m2 terrace. The residential complex is located in the heart of Guardamar del Segura and has lovely communal areas including a Spa, Gym, Jacuzzi, community solarium, rest area and children's play area. Perfectly situated only 550m from the beach and close to all services (supermarkets, town hall, bus station, health center and Golf courses are 6.5 km away. Guardamar del Segura is a town located on the Costa Blanca South, it has 11 kilometers of natural beach and a large pine forest. It is a quiet town to live in and has all the services throughout the year such as restaurants, bars, shops, banks, places for leisure, etc. Every Wednesday, in the central streets of the town, a market is organized where many people go to buy products such as

food, clothing, furniture, etc. It is a great claim and inhabitants of the surrounding town come to Guardamar every Wednesday to visit the market. Guardamar del Segura has a large port with activities throughout the year, it has a large sports centre with paddle tennis, tennis, soccer and a large heated swimming pool that works all year round. It also has a library where there is free wifi and computers. Guardamar del Segura is only 20km away from the Alicante - Elche (El Altet) airport, where there are many flights every day with connections to the main European cities, due to the demand for tourists on the Costa Blanca.



STYLE	VIEW	CLIMATISATION	DISTANCE :
<ul style="list-style-type: none">moderne	<ul style="list-style-type: none">Panoramico	<ul style="list-style-type: none">Central	Beach : 1 Km aéroport: 20 Km
ZONES	CUISINE	JARD RIVIÈRE ET TERRASSES N	EXTRA
<ul style="list-style-type: none">Gymnasio	<ul style="list-style-type: none">cuisine	<ul style="list-style-type: none">Terrasse ouvertePlayground	<ul style="list-style-type: none">cuve extérieureintégréPorte de sécuritéElevator













1ª-2ª-3ª *Planta - Tipo A*
1st-2nd-3rd *Floor - A Type*

SUPERFICIES

SUPERFICIE CONSTRUIDA / BUILT AREA
Incluidas zonas comunes / Common areas included



PISOS, TIPO A / FLOORS, A TYPE

Vivienda / Housing	104,57 m²
Terraza / Terrace	15,43 m²
TOTAL	120,00 m²

- Plano realizado sobre proyecto básico, las cotas o superficies facilitadas podrían verse ligeramente alteradas en fase de ejecución -

Sótano
Basement



SÓTANO / BASEMENT



CUBIERTA / ROOFTOP

Cubierta
Rooftop



GIMNASIO / GYM

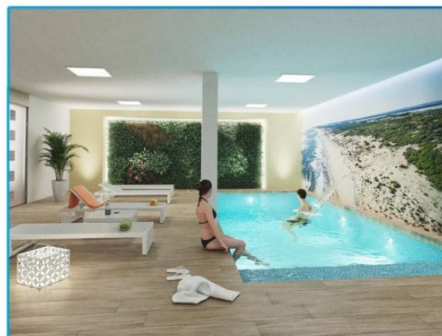

PISCINA / SWIMMING POOL

- Plano realizado sobre proyecto básico, las cotas o superficies facilitadas podrían verse ligeramente alteradas en fase de ejecución -







"OUR EXPERIENCE IS YOUR GUARANTEE"