



REF: # 4526

ORIHUELA COSTA (GUARDAMAR)



INFO

PRIX:	155.000 €
TYPE:	Appartement
CITY:	Orihuela Costa (Guardamar)
CHAMBRES:	2
Ba ENFANTS:	2
Built (m2):	85
pas (m2):	-
Terrasse (m2):	-
A ENFANTS:	
de plante:	-
MESSAGE	-

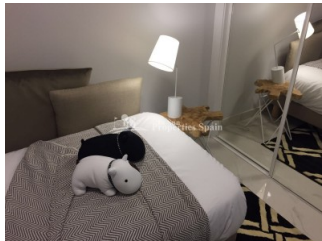

DESCRIPTION

Situated in privileged surroundings, opposite La Laguna de La Mata nature reserve in EL RASO, GUARDAMAR DEL SEGURA is this KEY IN HAND residential development of 29 bungalows, 84-100m2, built in a modern style. This is a private urbanization with spacious green areas and communal swimming pool. Ground floor bungalows with 2 bedrooms, 2 bathrooms and 12-118m2 garden or first floor bungalows with 64m2 roof solarium. The layout is of a modern contemporary style, open plan, allowing for plenty of light. Featuring lounge/dining area, modern kitchen, 2 bedrooms and 2 bathrooms. The development also offers a lovely community gardens. Prices include; pre-installation of AC, Electric heated flooring to the bathrooms, parking and storage room. GROUND FLOOR from €155,000 and TOP FLOOR with SOLARIUM from €175,000. Close to all kind of facilities and to the beach in Guardamar. El Raso is in the town of Guardamar del Segura, north of Torrevieja, a few kilometers inland, next to the salt lake. Because of its location, the temperature is around the year a few degrees warmer than

on the coast. Driving time to Torrevieja, about 15 minutes, to Alicante airport about 35 minutes. There are restaurants within a short walking distance. Multiple supermarkets within a short driving distance.

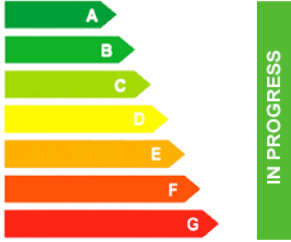

STYLE	VIEW	DISTANCE :	POSITION
<ul style="list-style-type: none"> moderne contemporain 	<ul style="list-style-type: none"> Panoramico 	Beach : 3 Km aéroport: 50 Km : 1 Km	Ouest du Sud-Est
MEUBLÉ	PARKING PAS. CAR	ÉTAGE	CUISINE
<ul style="list-style-type: none"> Vide 	: 1	<ul style="list-style-type: none"> tuiles Stone 	<ul style="list-style-type: none"> cuisine cuisine équipée granit
JARD RIVIÈRE ET TERRASSES N	EXTRA	CERTIFICAT ÉNERGÉTIQUE	
<ul style="list-style-type: none"> Terrasse couverte Terrasse ouverte Paysage Jard RIVER n privée Jard RIVER Communauté 	<ul style="list-style-type: none"> intégré Porte de sécurité Double vitrage 	 <p>The image shows a vertical energy efficiency scale with seven horizontal bars labeled A through G. Bar A is dark green, B is green, C is light green, D is yellow, E is orange, F is red-orange, and G is red. To the right of these bars is a vertical green bar with the text 'IN PROGRESS' written vertically inside it.</p>	

"OUR EXPERIENCE IS YOUR GUARANTEE"